

Spences Bridge Gold Belt – British Columbia

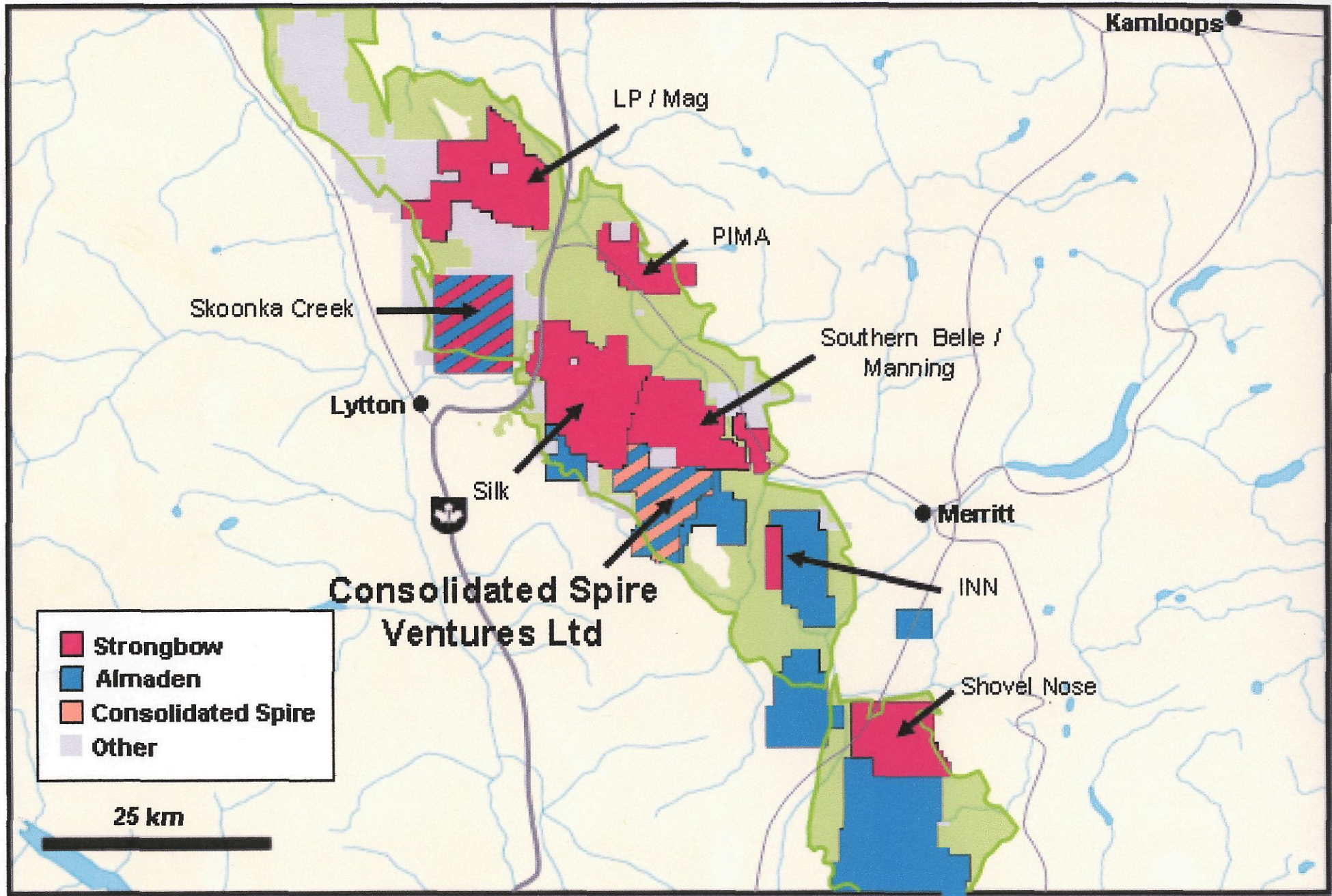

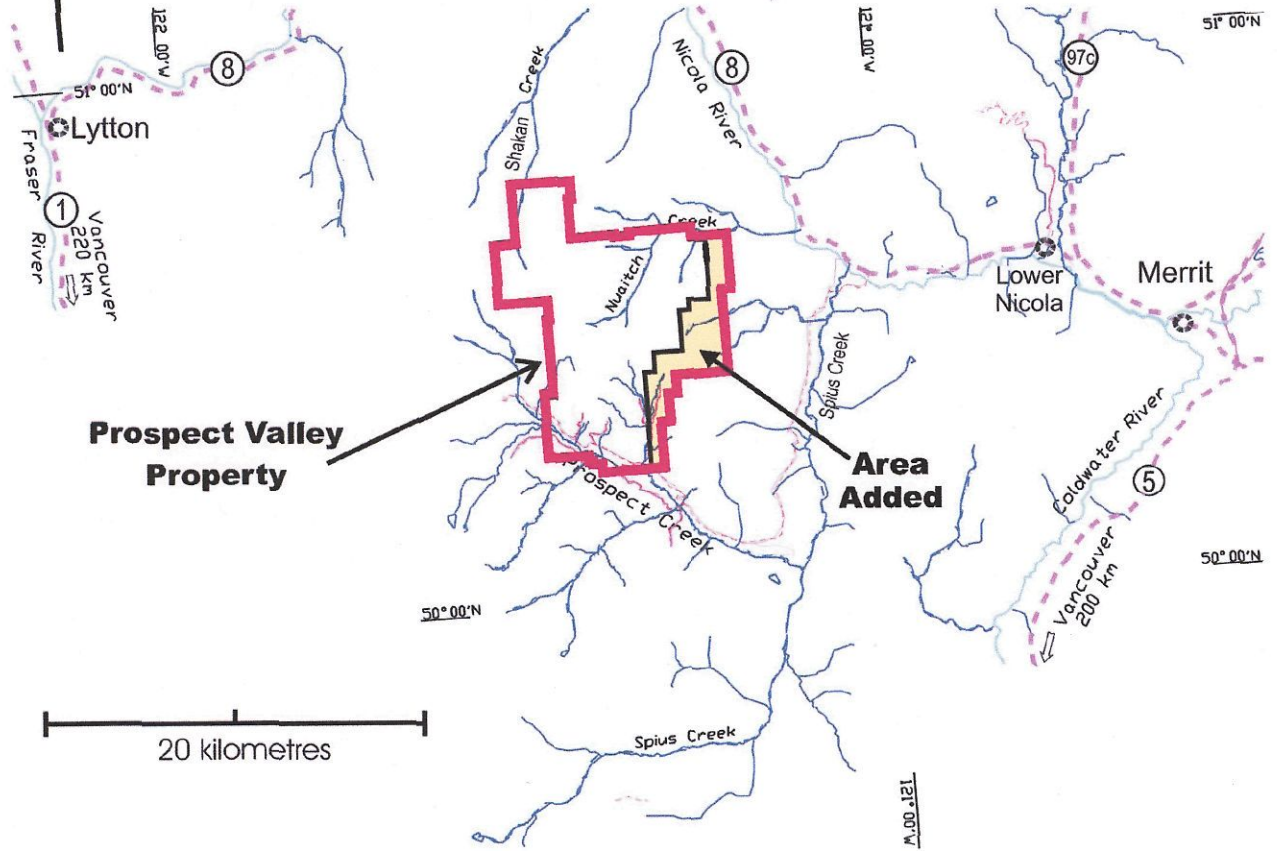
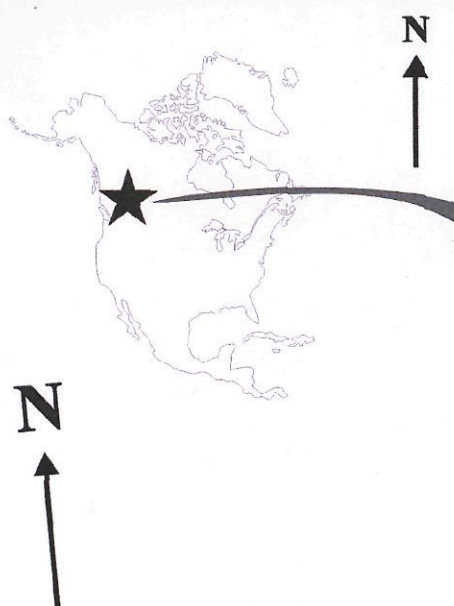
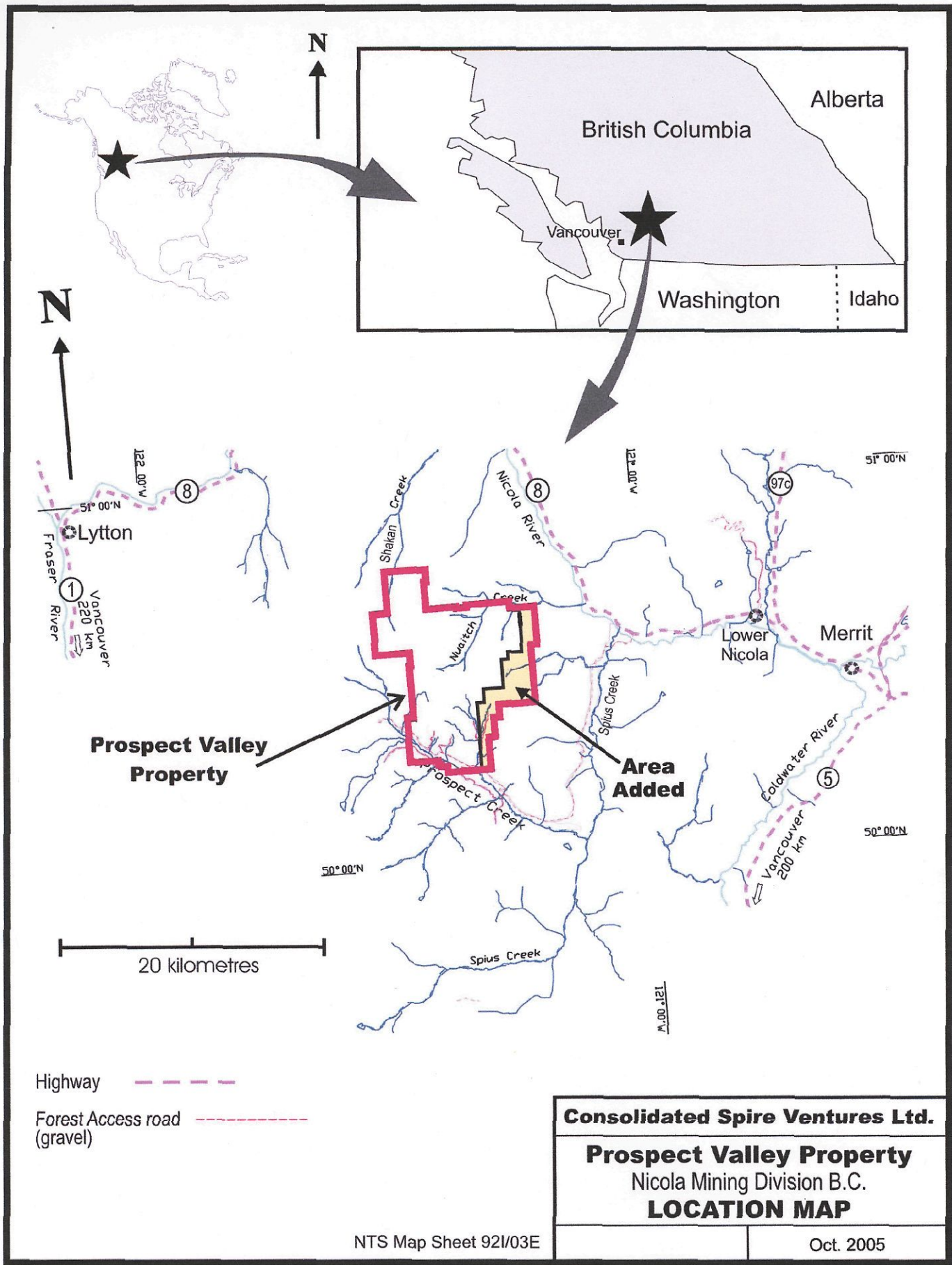

- Highway ————
- Forest Access road (gravel) - - - - -

Consolidated Spire Ventures Ltd.
Prospect Valley Property
 Nicola Mining Division B.C.
LOCATION MAP

NTS Map Sheet 921/03E

Oct. 2005



Consolidated
SPIRE VENTURES LTD.

PROSPECT VALLEY PROPERTY

Optioned from
ALMADEN MINERALS LTD.

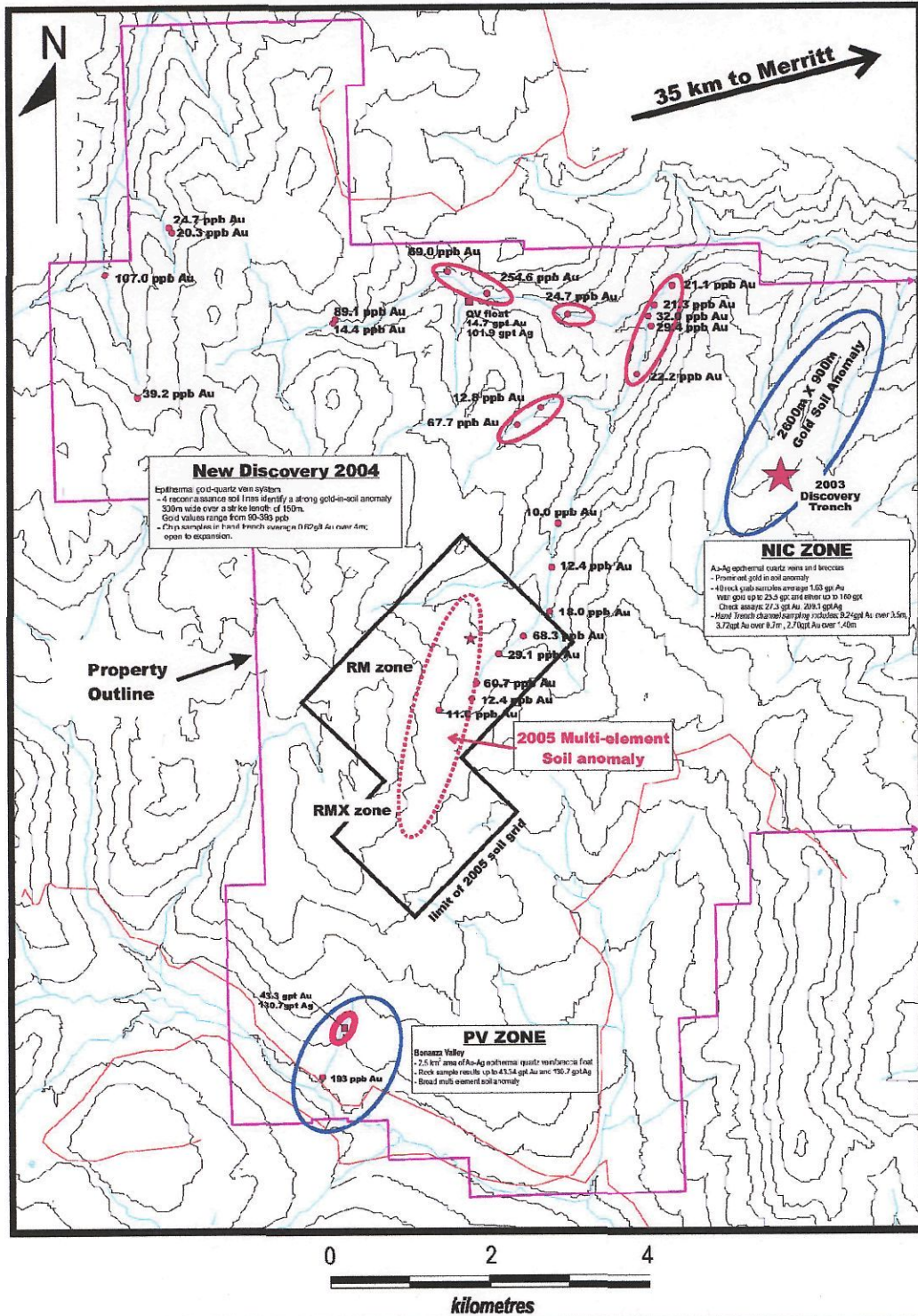

New Discovery 2004
Epithermal gold-quartz vein system
- 4 reconnaissance soil lines identify a strong gold-in-soil anomaly
- 300m wide over a strike length of 150m.
- Gold values range from 50-300 ppb
- Chip samples in hand trench showing 0.02 ppt Au over 4m; open to expansion.

NIC ZONE
Au-Ag epithermal quartz veins and breccias
- Prominent gold in soil anomaly
- Hand chip samples average 1.03 ppt Au
- Wet grav up to 25.3 ppt and silver up to 160 ppt
- Check assays: 27.3 ppt Au, 209.3 ppt Ag
- Hand trench channel sampling includes 3.2 ppt Au over 3.5m, 3.7 ppt Au over 8.7m, 2.7 ppt Au over 1.0m

PV ZONE
Bonanza Valley
- 2.5 km² area of Au-Ag epithermal quartz veins; a foot
- Rock sample results up to 43.3 ppt Au and 130.7 ppt Ag
- Broad multi-element soil anomaly

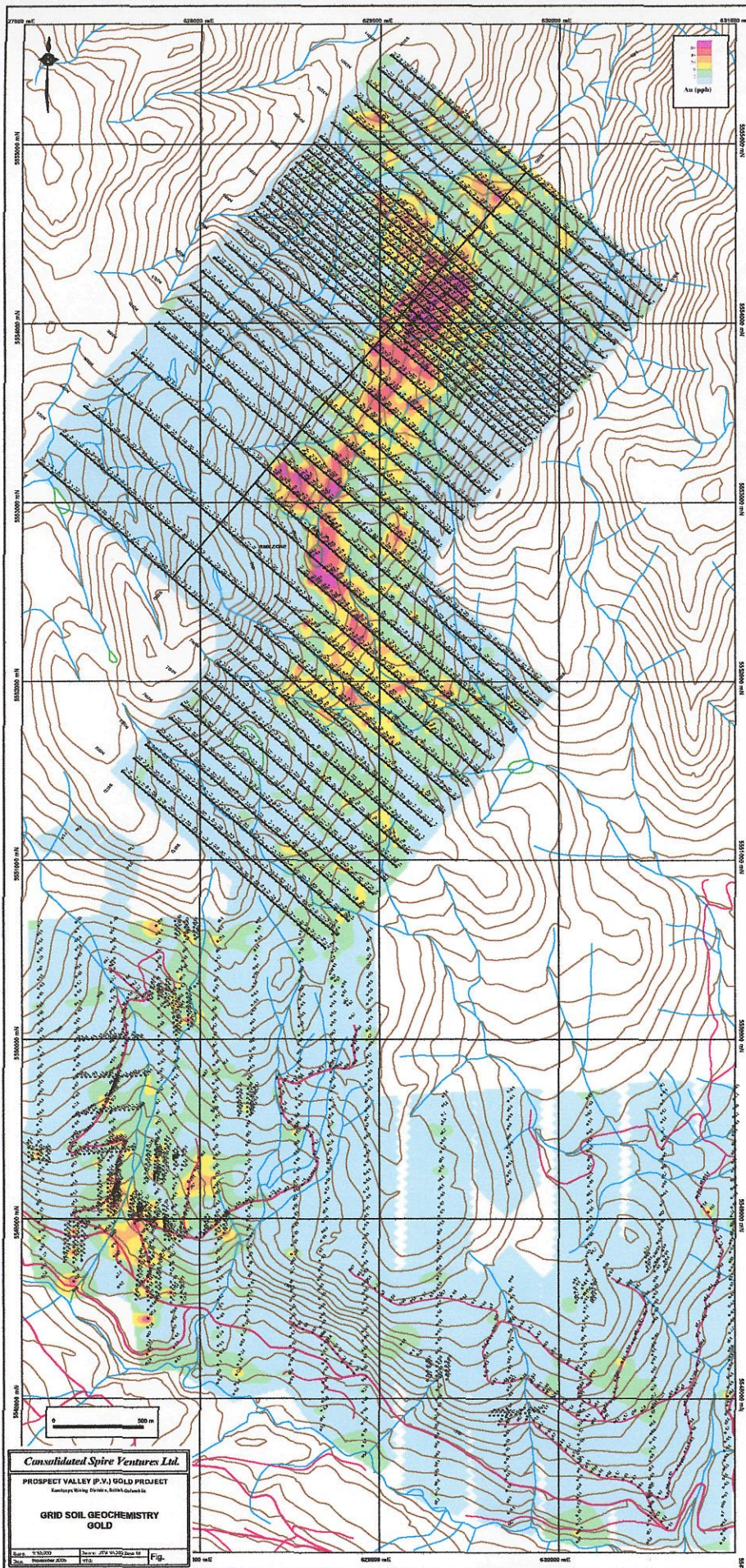

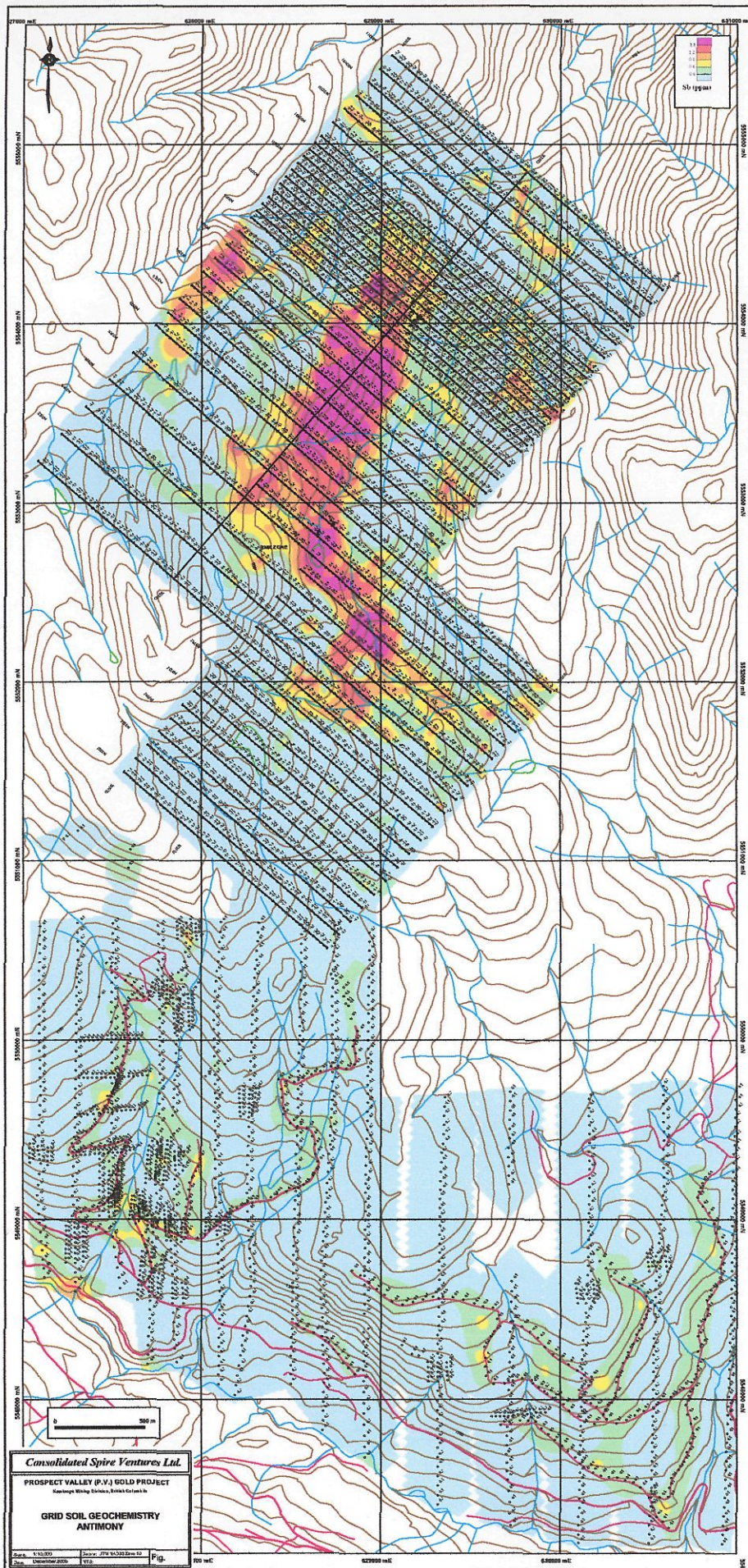

Consolidated Spire Ventures Ltd.
PROSPECT VALLEY (P.V.) GOLD PROJECT
 Kambing, Mining Division, British Columbia

GRID SOIL GEOCHEMISTRY
ANTIMONY

Scale: 1:10,000 Date: 27th 01/2003
 Date: 01/2003 Date: 27th 01/2003
 Scale: As shown on map 1:10,000 Fig. 1000 m

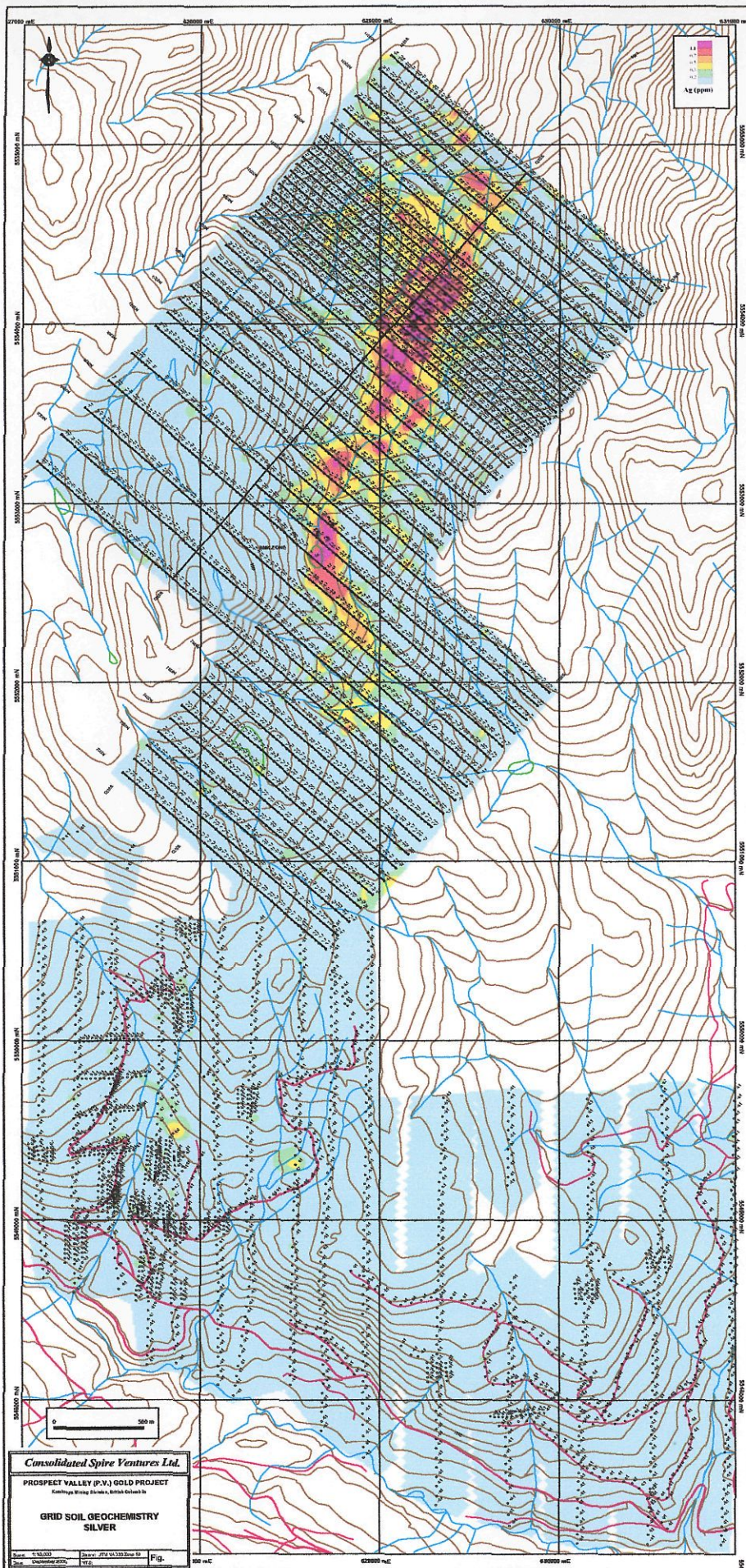

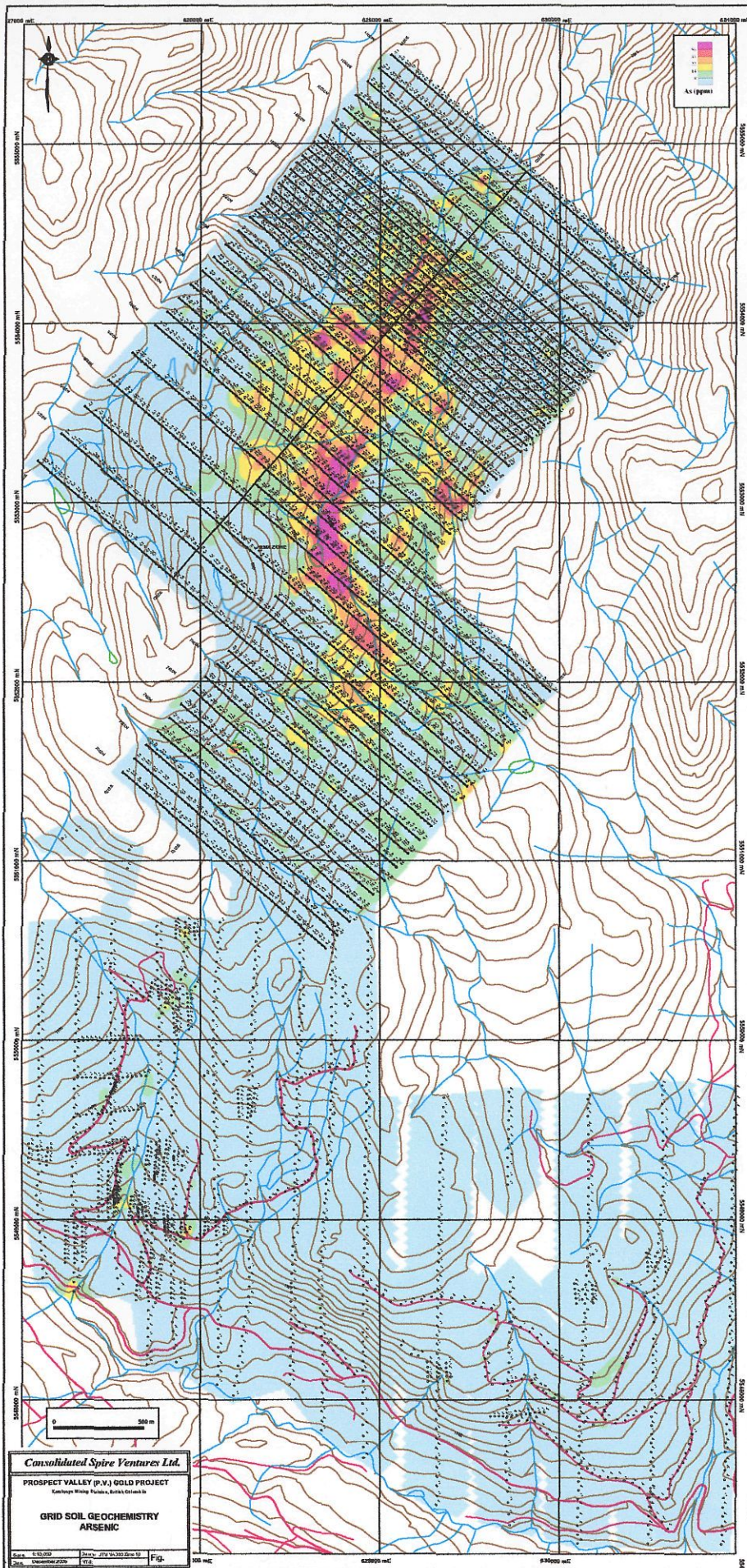

Consolidated Spire Ventures Ltd.
PROSPECT VALLEY (P.V.) GOLD PROJECT
 Kenilworth Mining Property, British Columbia
GRID SOIL GEOCHEMISTRY
ARSENIC

Scale: 1:50,000
 Date: December 2006
 Fig. 300

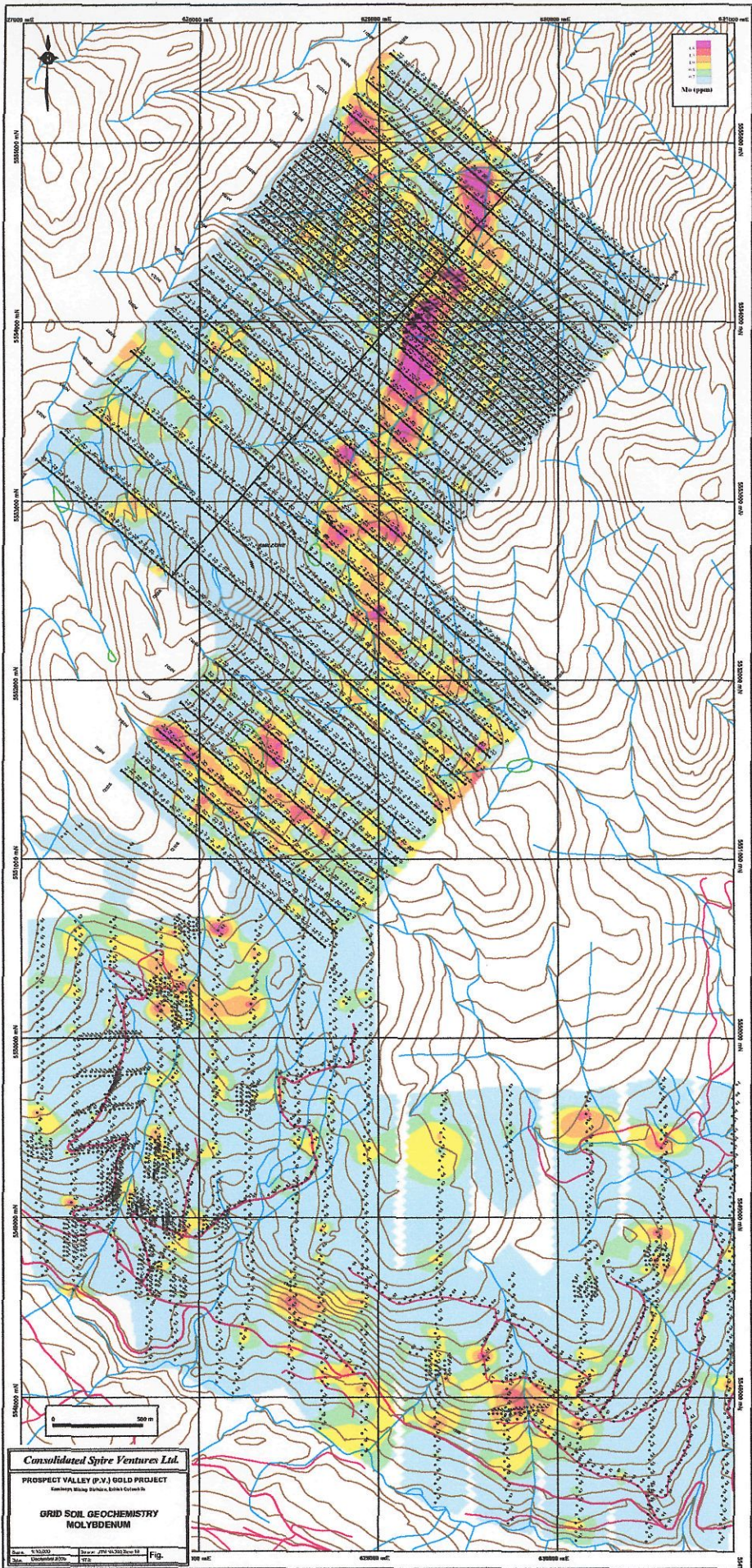

Consolidated Spire Ventures Ltd.
PROSPECT VALLEY (P-V) GOLD PROJECT
 Kenmore Way, Stirling, Perth & Kinross
GRID SOIL GEOCHEMISTRY
MOLYBDENUM

Scale: 1:50,000 Date: 2010
 Drawn: JPH 14.10.10 Rev: 11
 Title: Geochemical Data Fig. 101

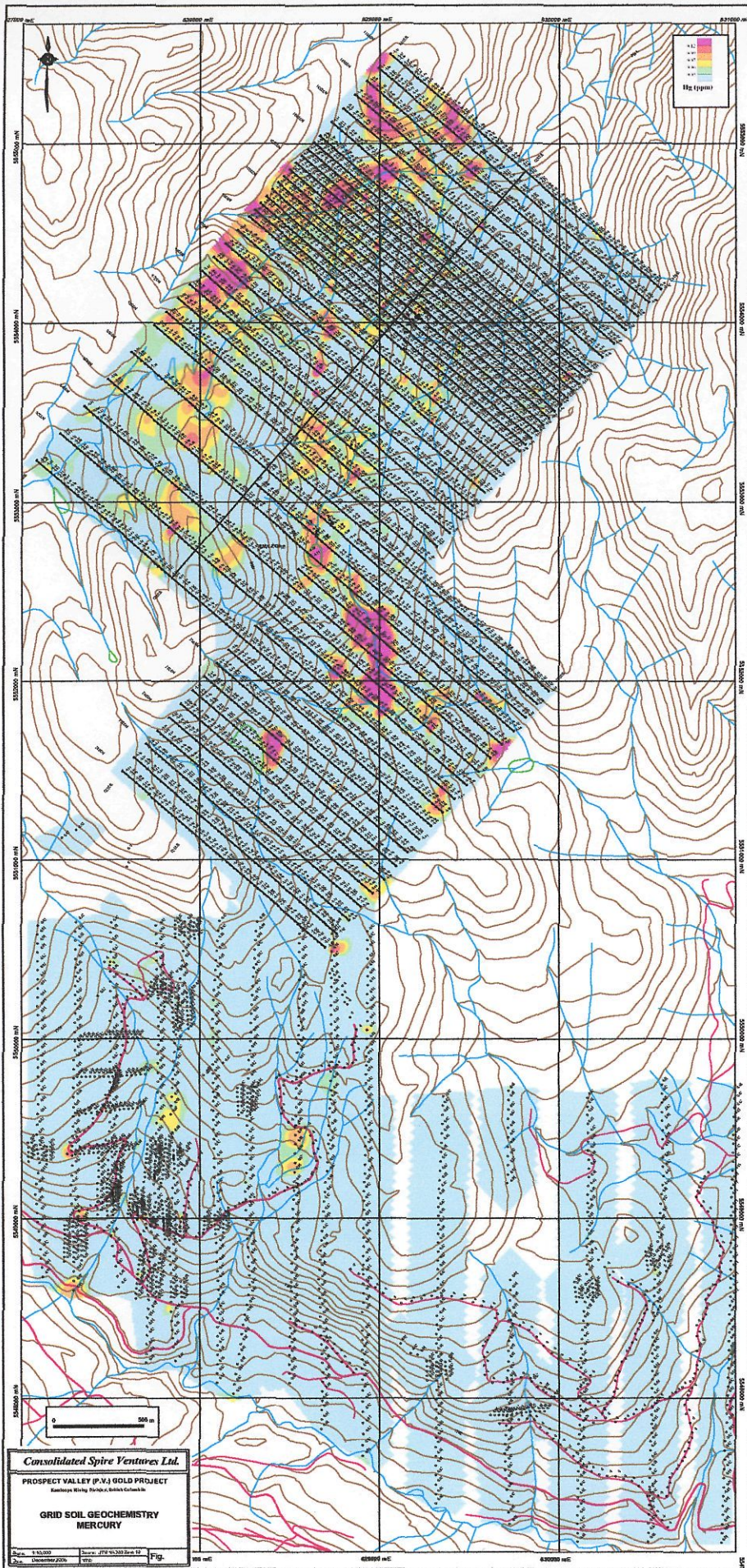

Consolidated Spire Ventures Ltd.
PROSPECT VALLEY (P.V.) GOLD PROJECT
 Kambogya Mining District, British Columbia

GRID SOIL GEOCHEMISTRY
MERCURY

Scale: 1:50,000 Date: 17th November 2006 Fig. 100

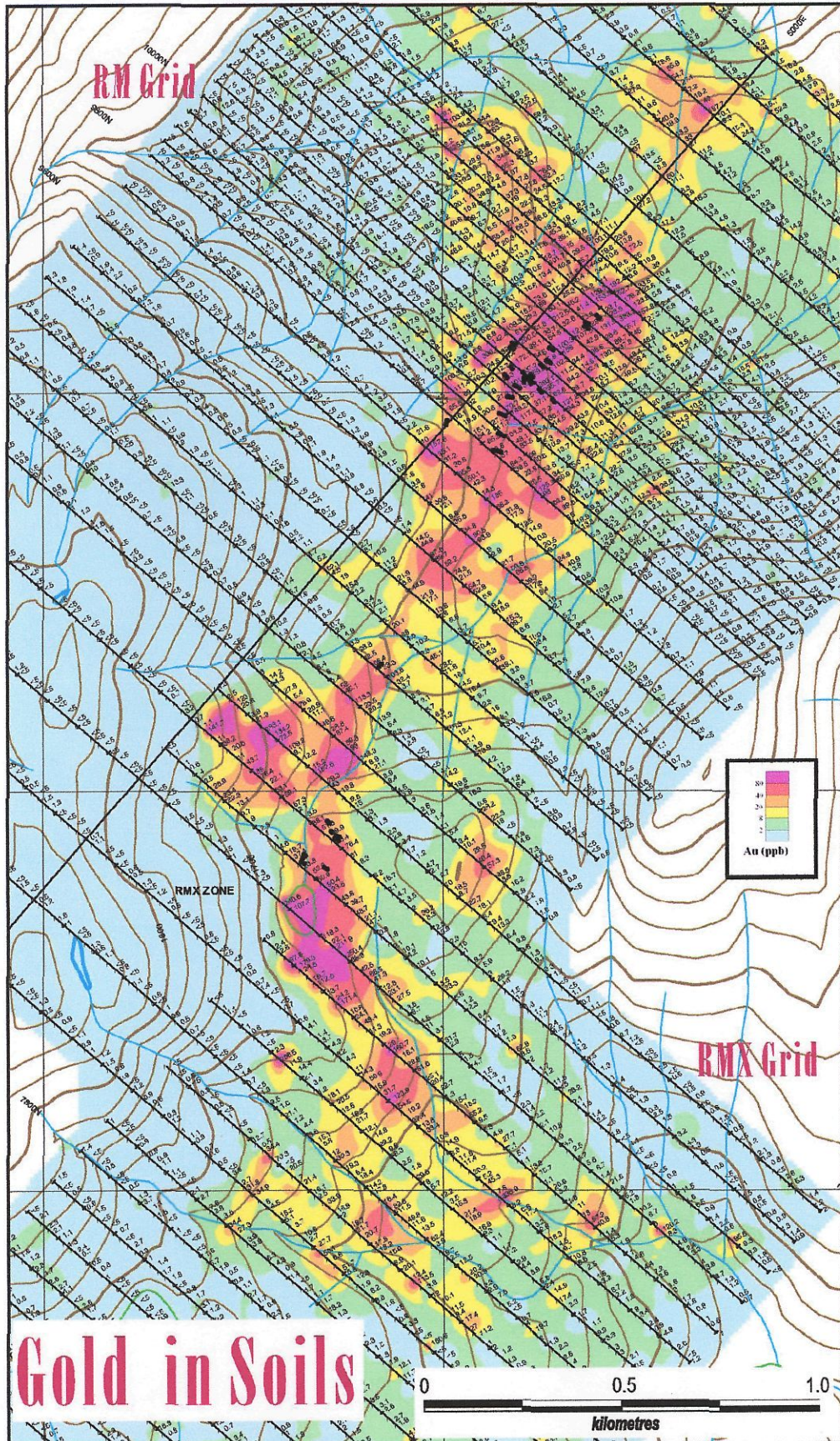

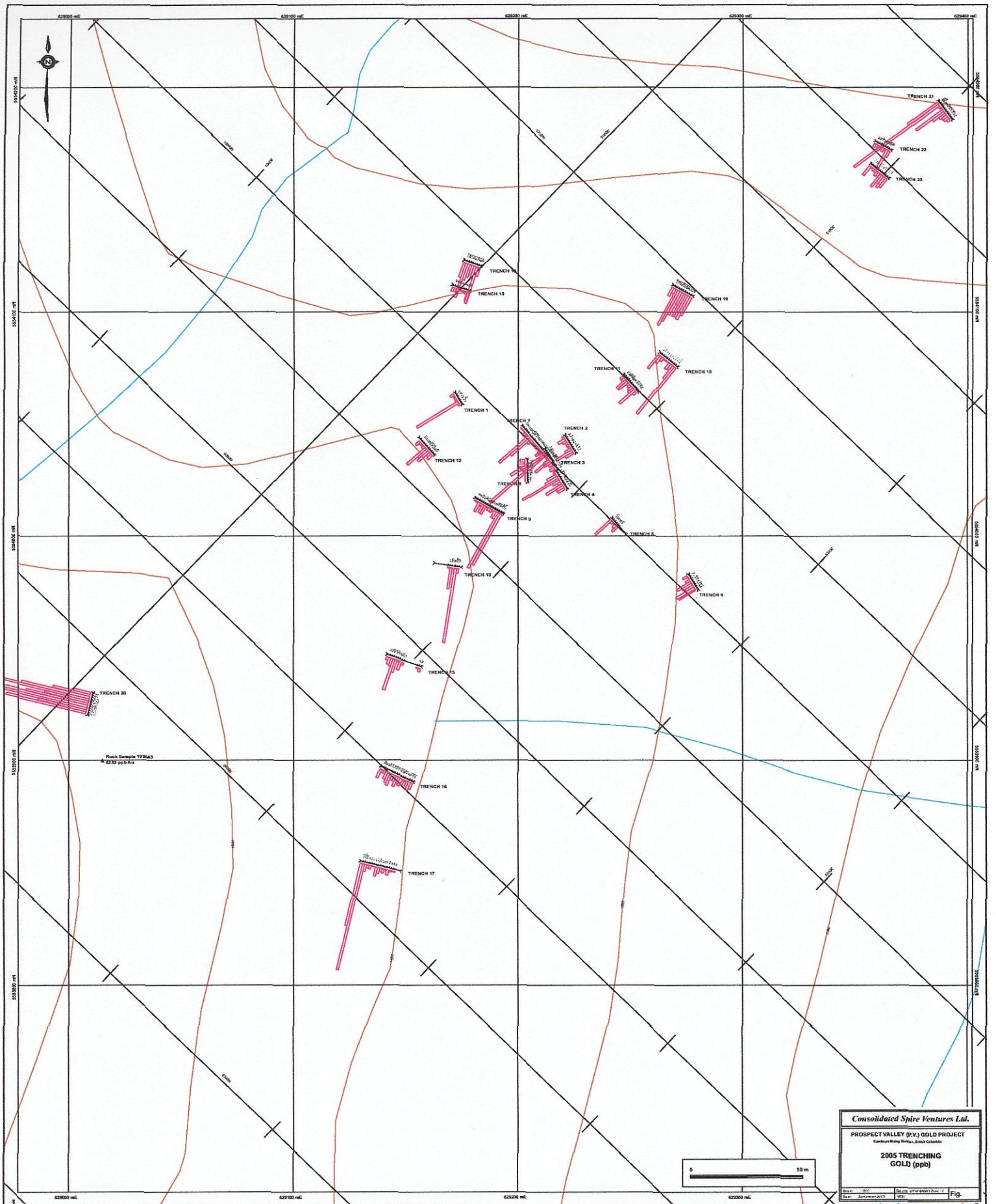

Consolidated Spire Ventures Ltd.
PROSPECT VALLEY (RV.) GOLD PROJECT
 2005 TRENCHING
 GOLD (ppt)

Date:	2005	Drawn:	MTD/4002/2005	Scale:	1:5000
Drawn:	SC/2005/02/17	Checked:	MTD	Fig.:	



D07H-06-03, Pic. A

(Prospect Valley)



DSH 06-03, Pic. B (Prospect Valley)

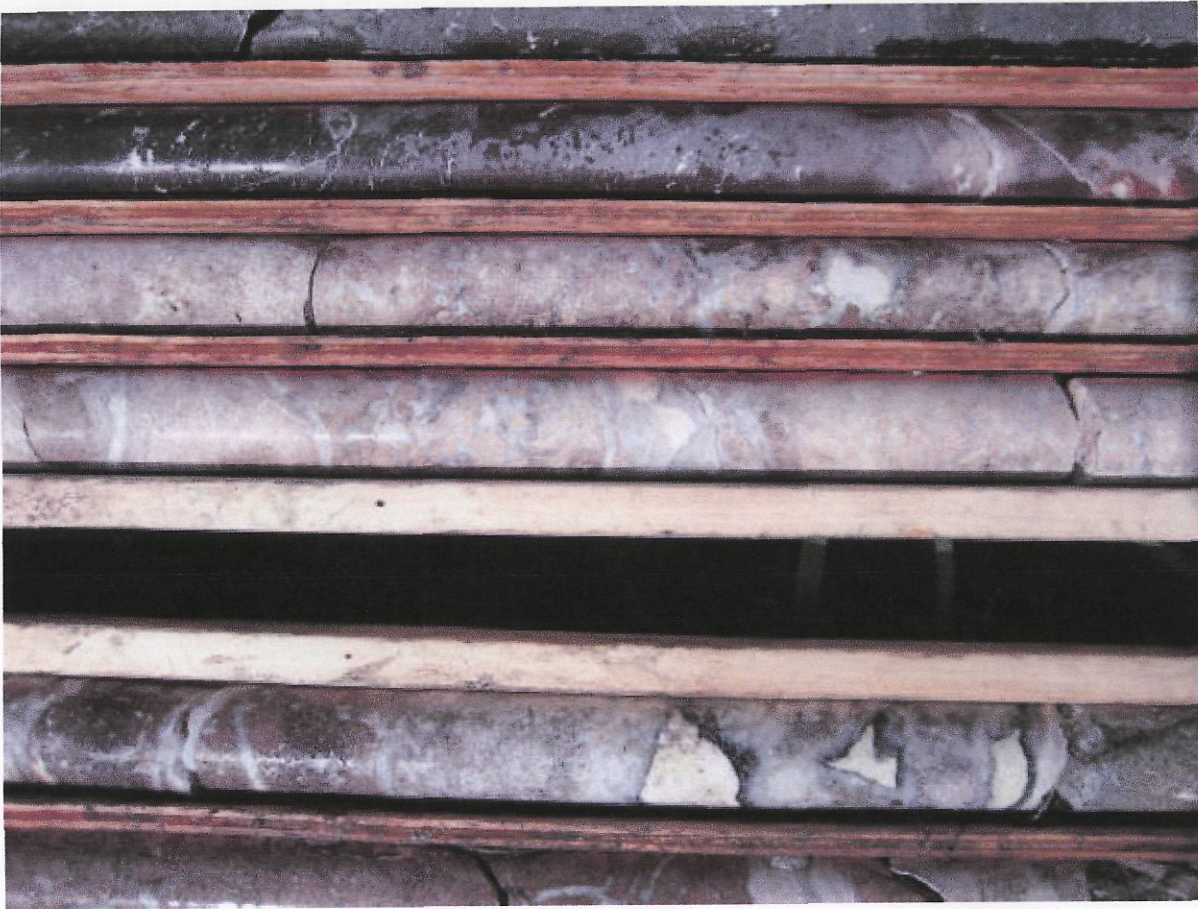

DDH 06-03, Pic. 3

(Proped Valley)

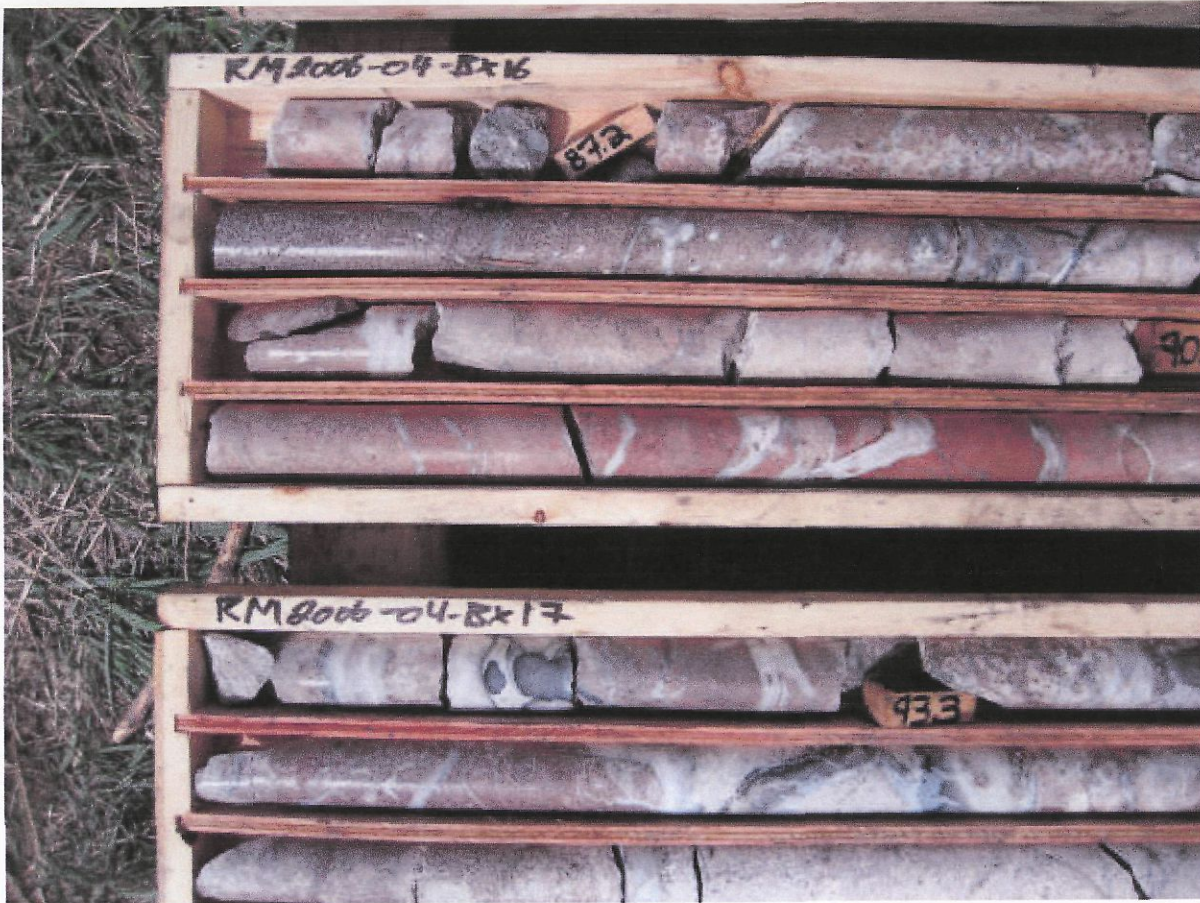

DDH 06-04, Pic. A

(Prospect Valley)



DDH 06-04, Pic. B

(Prospect Valley)



DDH 06-04 Pic. 6

(Prospect Valley)

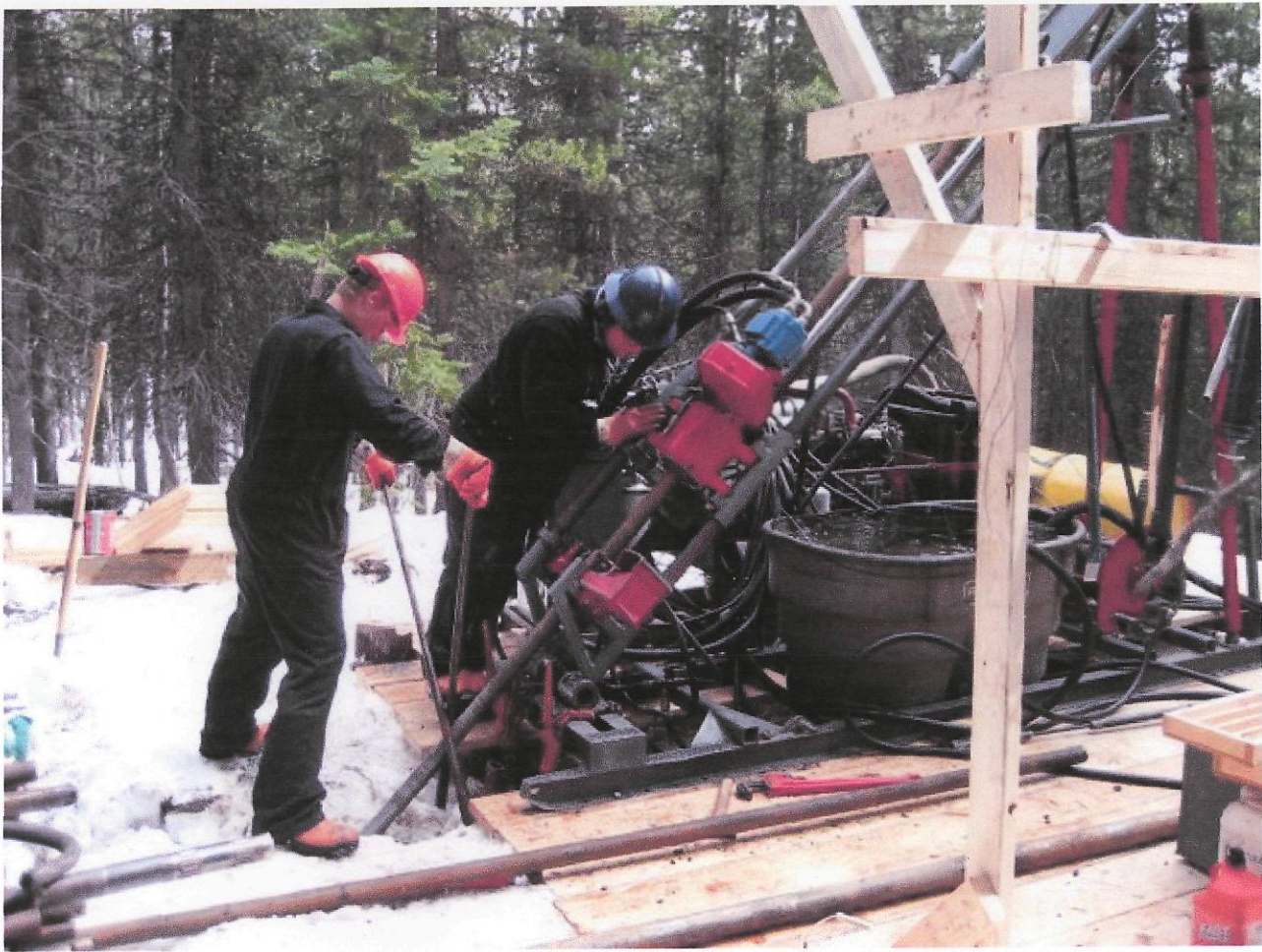

Drilling @ Site 1, May 10/06



Spire Geologists @ Site 1 (Apr. '06)



View of RM + RMX towards South (June '04)